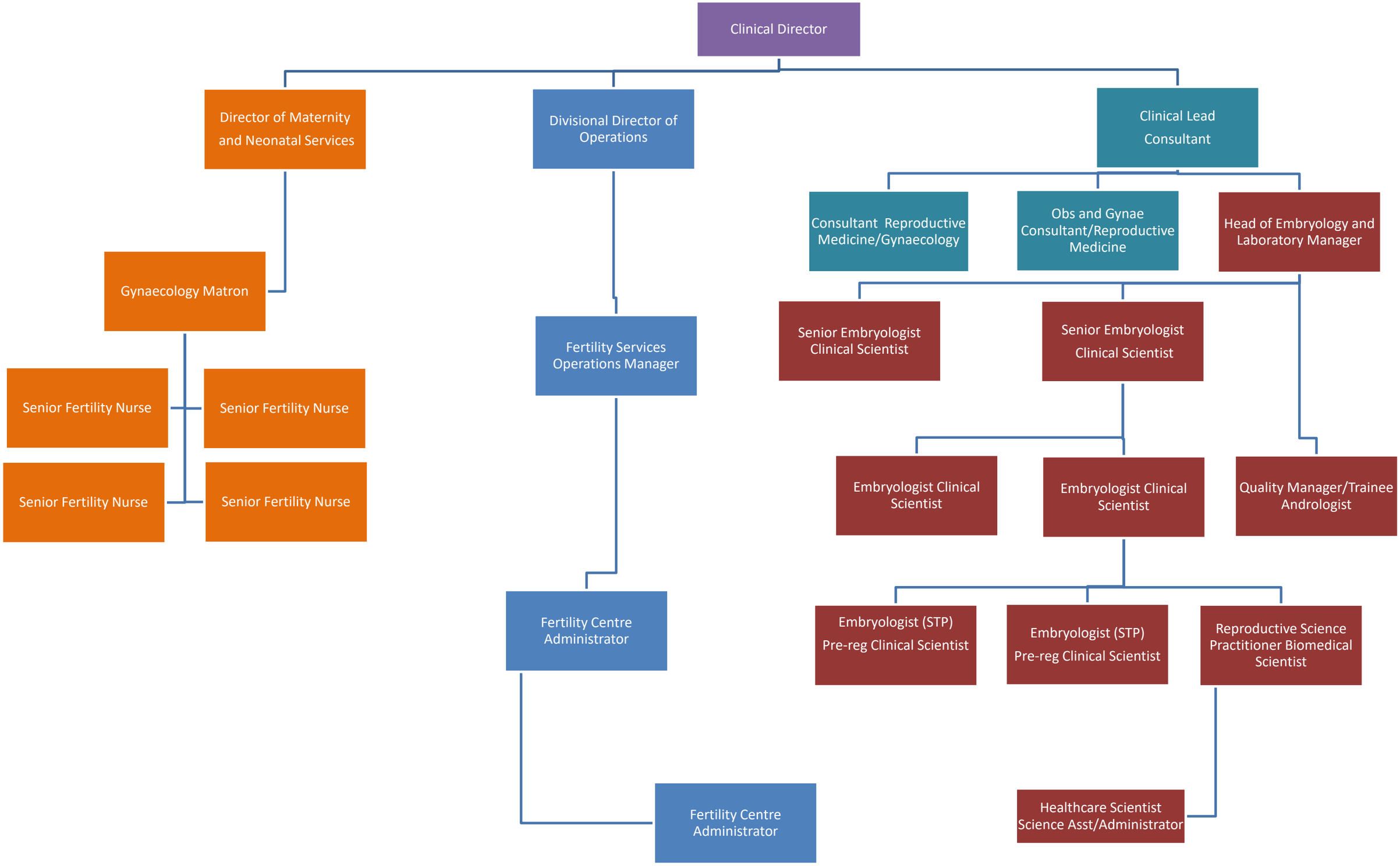Salisbury Fertility Unit Structure September 2023